

PubMed

Format: Abstract

Full text links

J Postgrad Med. 2016 Oct-Dec;62(4):264-266. doi: 10.4103/0022-3859.1926



## Stroke mimic: Perfusion magnetic resonance imaging of a patient with ictal paralysis.

Sanghvi D<sup>1</sup>, Goyal C<sup>1</sup>, Mani J<sup>2</sup>.

### Author information

- 1 Department of Radiology, **Kokilaben** Dhirubhai Ambani Hospital, Mumbai, Maharashtra, India.
- 2 Department of Neurology, **Kokilaben** Dhirubhai Ambani Hospital, Mumbai, Maharashtra, India.

### Abstract

We present an uncommon case of clinically diagnosed window period stroke subsequently recognised on diffusion - perfusion MRI as ictal paralysis due to focal inhibitory seizures or negative motor seizures. This case highlights the importance of MRI with perfusion imaging in establishing the diagnosis of stroke mimics and avoiding unnecessary thrombolysis.

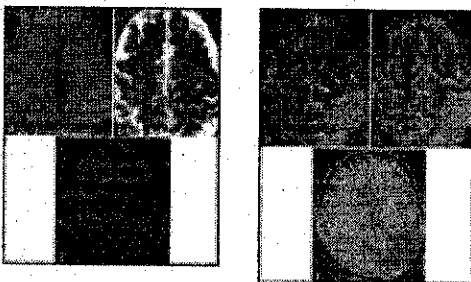
PMID: 27763486 PMCID: [PMC5105214](#) DOI: [10.4103/0022-3859.192662](#)[Indexed for MEDLINE] [Free PMC Article](#)Images from this publication. [See all images](#)(2) [Free text](#)

Publication type, MeSH terms